

VESTI / NEWS

- ▶ **SREDNJI KURS EUR/RSD**: Dinar oslabio u odnosu na evro za 0,01 dinara, srednji kurs **117,9726**. Obim međubankarske trgovine evrom na dan 3. maj do 12:30h iznosio je 5,5 miliona evra. NBS nije intervenisala na međubankarskom tržištu (od početka godine ukupno prodala 130 miliona evra i kupila 240 miliona evra).
- ▶ **BEOGRADSKA BERZA**: Indeksi zabeležili pad vrednosti, BELEX15 niži za 0,12 odsto, BELEXline za 0,06 odsto. Promet **veći** u odnosu na prethodni dan, na regulisanom tržištu najviše trgovano akcijama Aerodroma Nikola Tesla, NIS-a, Impol Sevala, Progresu u restrukturiranju i Valjaonice bakra.
- ▶ **Aukcija državnih obveznica**: Danas je **na rasporedu** aukcija prevremenog otkupa dinarskih državnih obveznica koje dospevaju 05. aprila 2020. godine. Planirani obim otkupa iznosi 6 milijardi dinara. Prethodna aukcija otkupa (9. aprila) hartija iste ročnosti završena sa realizacijom od 100 odsto i prinosom od 3 odsto.

DEVIZNO TRŽIŠTE / FX MARKET

EUR / RSD (Srednji kurs / Official Middle Rate) ▶ 10 dana / 10 days

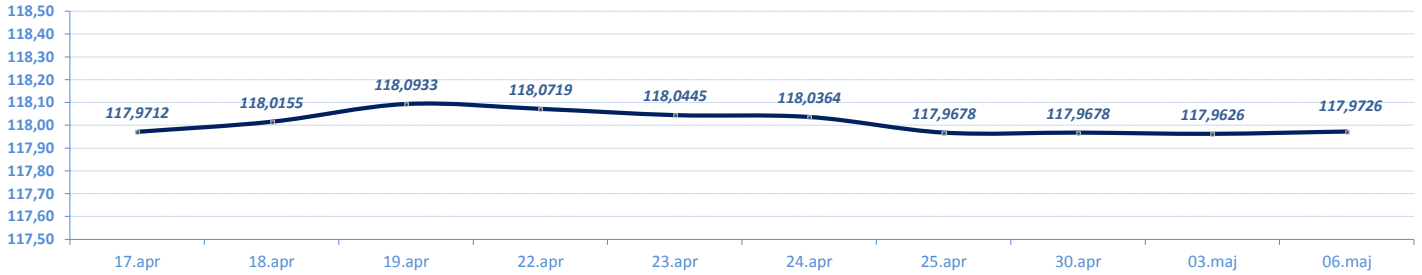

Izvor/Source: NBS

EUR / RSD (Srednji kurs/ Official middle rate) ▶ Jan -

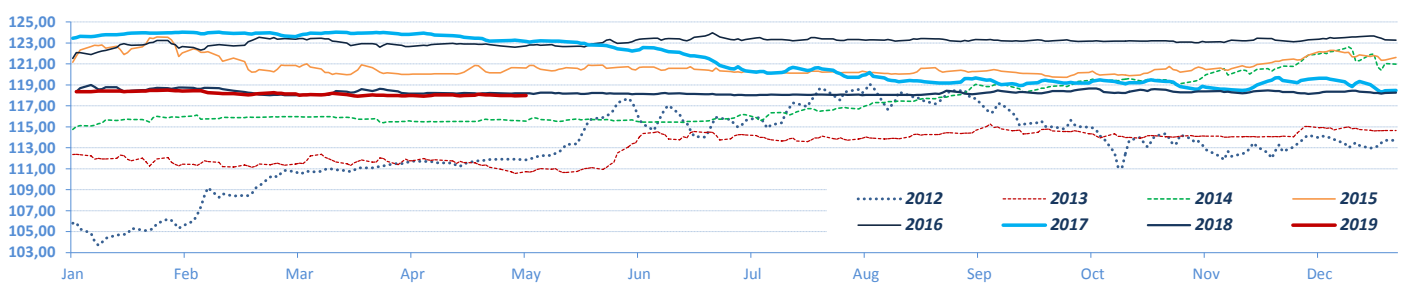

Promet na međubankarskom tržištu / Volumes on FX Interbank market (eur only)

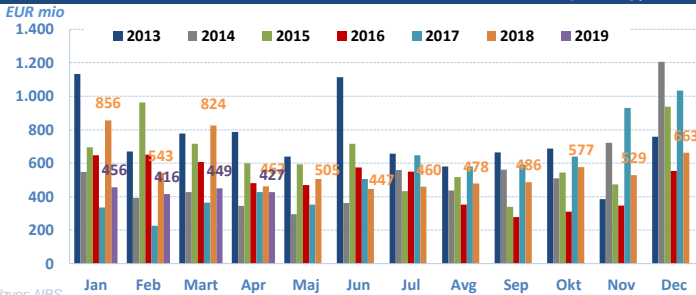

Izvor: NBS

Intervencije NBS na deviznom tržištu / NBS Interventions on FX interbank market

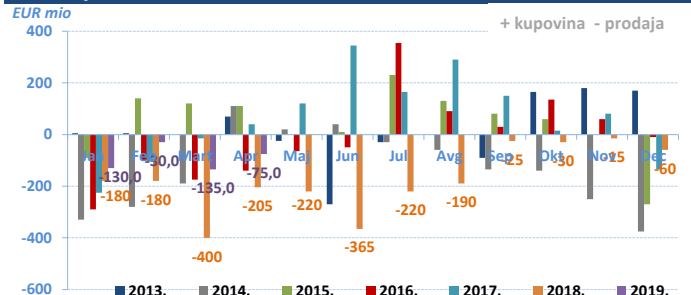

USD / RSD (Srednji kurs / Official middle rate) ▶ 10 dana / 10 days

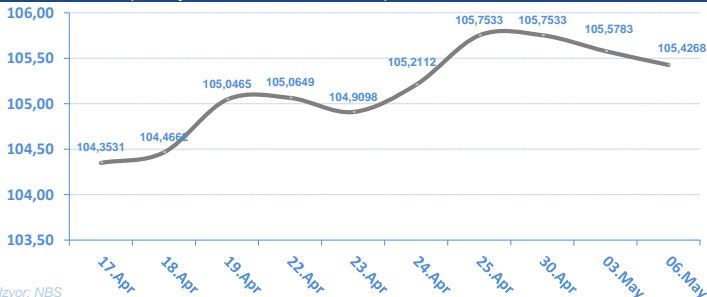

Izvor: NBS

USD / RSD (Srednji kurs/ Official middle rate) ▶ Jan -

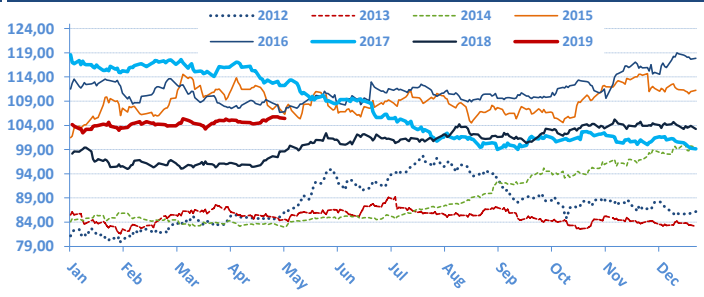

| Monthly change | EUR/RSD | % | USD/RSD | % | Yearly change | EUR/RSD | % | USD/RSD | % |
|----------------|----------|--------|----------|--------|---------------|----------|--------|----------|---------|
| 01.04.19 | 117,9759 | -0,13% | 104,9794 | 1,06% | 06.05.19 | 117,9726 | -0,31% | 105,4268 | 7,43% |
| 01.03.19 | 118,1291 | -0,25% | 103,8772 | 0,32% | 03.01.19 | 118,3439 | 0,00% | 104,1851 | 6,16% |
| 01.02.19 | 118,4266 | 0,07% | 103,5469 | -0,61% | 03.01.18 | 118,3431 | -4,14% | 98,1367 | -17,25% |
| 03.01.19 | 118,3439 | 0,10% | 104,1851 | 0,14% | 04.01.17 | 123,4512 | 1,59% | 118,6004 | 6,34% |
| 03.12.18 | 118,2313 | -0,06% | 104,0402 | -0,27% | 04.01.16 | 121,5145 | 0,30% | 111,5324 | 9,90% |
| 01.11.18 | 118,2984 | -0,07% | 104,3196 | 2,19% | 05.01.15 | 121,1543 | 5,58% | 101,4863 | 20,72% |
| 01.10.18 | 118,3868 | 0,19% | 102,0840 | 0,29% | 03.01.14 | 114,7559 | 2,14% | 84,0641 | -1,67% |
| 03.09.18 | 118,1567 | 0,08% | 101,7890 | 0,71% | 03.01.13 | 112,3495 | 6,20% | 85,4889 | 5,32% |
| 01.08.18 | 118,0618 | 0,04% | 101,0717 | -0,27% | 04.01.12 | 105,7880 | -0,21% | 81,1693 | 2,16% |
| 02.07.18 | 118,0142 | -0,12% | 101,3432 | 0,06% | 04.01.11 | 106,0156 | 10,47% | 79,4541 | 18,48% |
| 01.06.18 | 118,1616 | -0,02% | 101,2785 | 2,74% | 04.01.10 | 95,9679 | 7,17% | 67,0635 | 4,25% |
| 03.05.18 | 118,1901 | -0,04% | 98,5821 | -1,41% | 05.01.09 | 89,5436 | 12,27% | 64,3273 | 18,68% |
| 02.04.18 | 118,2345 | | 99,9937 | | 03.01.08 | 79,7577 | | 54,2016 | |

EUR / USD

► 10 dana / 10 days



EUR / USD



EUR / CHF

► 10 dana / 10 days



EUR / CHF



Izvor / Source: Reuters

06.05.2019 08:47:09

EUR / XX

| Valutni par / CCY pair | Kupovni/BID | Prodajni/ASK |
|------------------------|-------------|--------------|
| EUR/USD | 1,1191 | 1,1195 |
| EUR/JPY | 123,8900 | 123,9200 |
| EUR/GBP | 0,8529 | 0,8530 |
| EUR/CHF | 1,1373 | 1,1376 |
| EUR/DKK | 7,4652 | 7,4665 |
| EUR/NOK | 9,7994 | 9,8009 |
| EUR/SEK | 10,7223 | 10,7268 |
| EUR/CAD | 1,5097 | 1,5098 |
| EUR/AUD | 1,6012 | 1,6014 |
| EUR/HUF | 323,2800 | 323,4000 |
| EUR/CZK | 25,7100 | 25,7190 |
| EUR/PLN | 4,2825 | 4,2838 |
| EUR/HRK | 7,4130 | 7,4180 |
| EUR/RUB | 73,2060 | 73,2176 |
| EUR/NZD | 1,6891 | 1,6893 |

USD / XX

| Valutni par / CCY pair | Kupovni/BID | Prodajni/ASK |
|------------------------|-------------|--------------|
| USD/EUR | 0,8933 | 0,8933 |
| USD/JPY | 110,6900 | 110,7000 |
| USD/GBP | 0,7620 | 0,7621 |
| USD/CHF | 1,0160 | 1,0162 |
| USD/DKK | 6,6697 | 6,6700 |
| USD/NOK | 8,7550 | 8,7559 |
| USD/SEK | 9,5809 | 9,5825 |
| USD/CAD | 1,3488 | 1,3489 |
| USD/AUD | 1,4304 | 1,4308 |
| USD/HUF | 288,7100 | 289,1100 |
| USD/CZK | 22,9630 | 22,9830 |
| USD/SKK | 21,5460 | 21,6000 |
| USD/PLN | 3,8263 | 3,8268 |
| USD/HRK | 6,6223 | 6,6268 |
| USD/RUB | 65,3790 | 65,4390 |
| USD/NZD | 1,5085 | 1,5097 |

* Međunarodno devizno međubankarsko tržište / International FX Interbank Market

Izvor / Source: Reuters

EURIBOR

| | |
|----|--------|
| SW | -0,376 |
| 1M | -0,365 |
| 3M | -0,309 |
| 6M | -0,230 |
| 1Y | -0,114 |

* Izvor: Reuters; Objavljeno prethodnog radnog dana

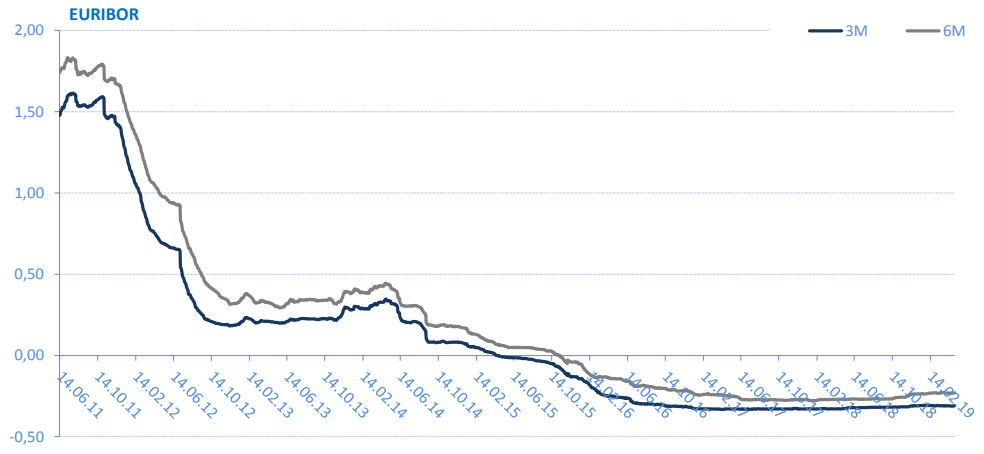

Kamatne stope Centralnih Banaka

Interest rates of Central banks

| CB | Kamatna stopa/Interest rate |
|-----|-----------------------------|
| USD | 2,50 |
| EUR | 0,00 |
| GBP | 0,75 |
| CAD | 1,75 |
| AUD | 1,50 |
| JPY | 0,10 |

* Izvor: Reuters; Objavljeno prethodnog radnog dana

REFERENTNA KAMATNA STOPA NBS / NBS Key Policy Rates

| Date | Rate | Change (%) |
|----------|-------|------------|
| 08.06.18 | 3,00% | 0,00% |
| 10.05.18 | 3,00% | 0,00% |
| 12.04.18 | 3,00% | -7,69% |
| 14.03.18 | 3,25% | -7,14% |
| 08.02.18 | 3,50% | 0,00% |
| 11.01.18 | 3,50% | 0,00% |
| 07.12.17 | 3,50% | 0,00% |
| 09.11.17 | 3,50% | 0,00% |
| 09.10.17 | 3,50% | -6,67% |
| 07.09.17 | 3,75% | |

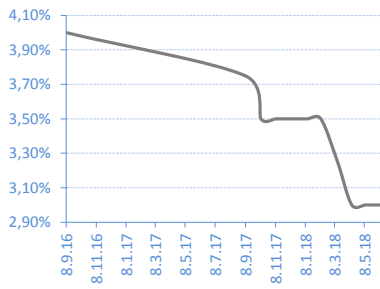

* Izvor/Source: NBS

BEONIA

| Date | Rate | Change (%) |
|----------|-------|------------|
| 03.05.19 | 1,95% | -0,51% |
| 30.04.19 | 1,96% | 0,00% |
| 25.04.19 | 1,96% | -0,51% |
| 24.04.19 | 1,97% | 0,00% |
| 23.04.19 | 1,97% | -0,51% |
| 22.04.19 | 1,98% | -0,50% |
| 19.04.19 | 1,99% | 1,53% |
| 18.04.19 | 1,96% | 5,38% |
| 17.04.19 | 1,86% | 0,00% |
| 16.04.19 | 1,86% | |

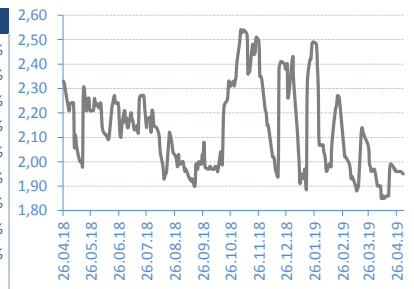

* Izvor/Source: Reuters; Objavljeno prethodnog radnog dana / Published on previous working day

Kamatne stope/Prinos na tržištu / Market Interest Rates

Belibor

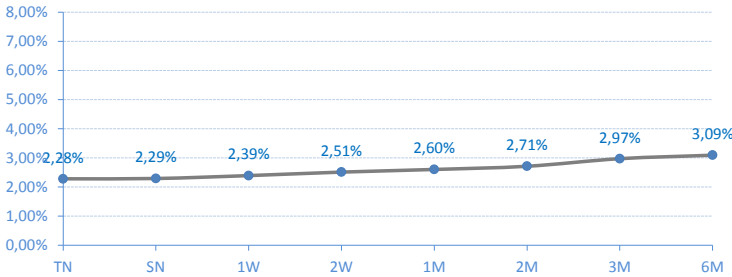

Državne HOV Republike Srbije u Evrima - prinosi sa poslednje aukcije

Government bonds (EUR) of Republic of Serbia - yield on last primary auction

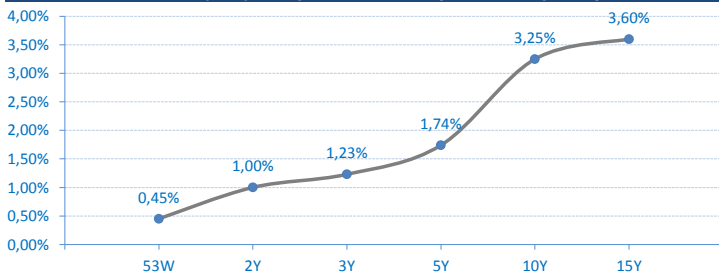

Državne HOV Republike Srbije u Dinarima - prinosi sa poslednje aukcije

Government bonds (RSD) of Republic of Serbia - yield on last primary auction

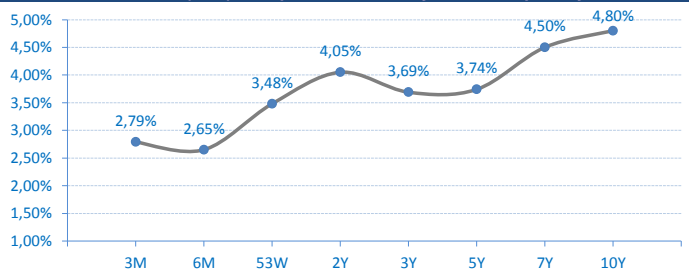

BELIBOR

Trenutne stope / Current rates

| | |
|----|-------|
| TN | 2,28% |
| SN | 2,29% |
| 1W | 2,39% |
| 2W | 2,51% |
| 1M | 2,60% |
| 2M | 2,71% |
| 3M | 2,97% |
| 6M | 3,09% |

* Izvor/Source: Reuters; Objavljeno prethodnog radnog dana / Published on previous working day

Istorijski pregled kretanja 6M i 3M Belibor-a / Historical overview of 6M and 3M Belibor rates

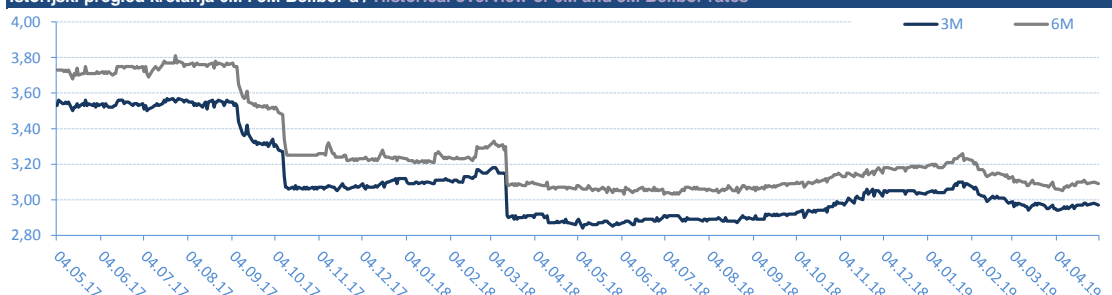

T-BILLS 3M - RSD

| Date | Rate | Realisation |
|----------|-------|-------------|
| 14.01.16 | 2,79% | 100,00% |
| 05.11.15 | 2,94% | 100,00% |
| 15.10.15 | 3,00% | 92,18% |
| 06.08.15 | 4,40% | 96,26% |
| 16.07.15 | 4,79% | 98,47% |
| 07.05.15 | 5,63% | 92,92% |
| 16.04.15 | 6,45% | 100,00% |
| 05.02.15 | 6,95% | 45,05% |



T-BILLS 6M - RSD

| Date | Rate | Realisation |
|----------|-------|-------------|
| 01.09.16 | 2,65% | 23,03% |
| 03.03.16 | 3,25% | 96,46% |
| 03.12.15 | 3,25% | 97,22% |
| 08.10.15 | 4,09% | 100,00% |
| 03.09.15 | 4,57% | 87,90% |
| 04.06.15 | 5,25% | 93,30% |
| 05.03.15 | 7,00% | 21,33% |
| 04.12.14 | 7,10% | 100,00% |



T-BILLS 53W - RSD

| Date | Rate | Realisation |
|----------|-------|-------------|
| 06.02.17 | 3,48% | 17,91% |
| 21.12.16 | 3,49% | 32,22% |
| 15.11.16 | 3,57% | 45,64% |
| 28.09.16 | 3,58% | 52,92% |
| 27.07.16 | 3,59% | 49,07% |
| 07.06.16 | 4,01% | 78,06% |
| 15.03.16 | 4,01% | 16,73% |
| 02.02.16 | 4,09% | 63,42% |



G-BONDS 2Y - RSD

| Date | Rate | Realisation |
|----------|-------|-------------|
| 24.10.17 | 4,05% | 116,30% |
| 13.06.17 | 4,65% | 51,56% |
| 16.05.17 | 4,65% | 43,95% |
| 21.03.17 | 4,65% | 100,00% |
| 13.02.17 | 4,74% | 78,80% |
| 10.01.17 | 4,74% | 23,25% |
| 13.06.16 | 4,30% | 95,67% |
| 10.03.16 | 4,95% | 56,41% |



G-BONDS 3Y - RSD

| Date | Rate | Realisation |
|----------|-------|-------------|
| 19.03.19 | 3,69% | 112,71% |
| 20.02.19 | 3,73% | 120,53% |
| 15.01.19 | 3,73% | 60,94% |
| 28.02.18 | 3,80% | 100,00% |
| 30.01.18 | 3,88% | 34,77% |
| 06.11.17 | 4,29% | 97,97% |
| 31.08.17 | 4,80% | 100,00% |
| 02.08.17 | 4,90% | 81,63% |

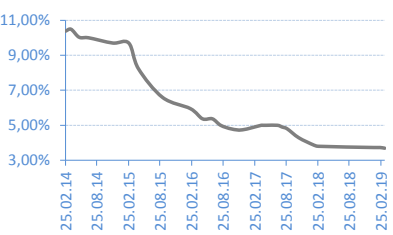

G-BONDS 5Y - RSD

| Date | Rate | Realisation |
|----------|-------|-------------|
| 11.09.18 | 3,74% | 98,60% |
| 14.08.18 | 3,75% | 65,62% |
| 17.07.18 | 3,80% | 40,58% |
| 05.06.18 | 3,95% | 35,67% |
| 22.05.18 | 3,99% | 26,18% |
| 08.05.18 | 4,15% | 97,00% |
| 24.04.18 | 4,15% | 52,31% |
| 10.04.18 | 4,15% | 32,63% |

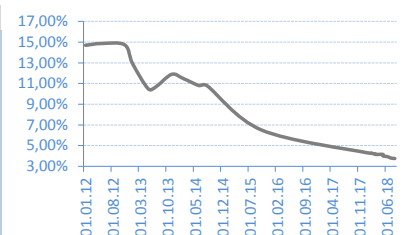

G-BONDS 7Y - RSD

| Date | Rate | Realisation |
|----------|-------|-------------|
| 10.04.19 | 4,50% | 82,41% |
| 05.03.19 | 4,54% | 58,46% |
| 12.02.19 | 4,57% | 34,68% |
| 30.01.19 | 4,57% | 30,41% |
| 09.01.19 | 4,57% | 52,59% |
| 23.10.17 | 5,00% | 100,00% |
| 25.07.17 | 5,60% | 37,14% |
| 17.05.17 | 5,60% | 43,41% |

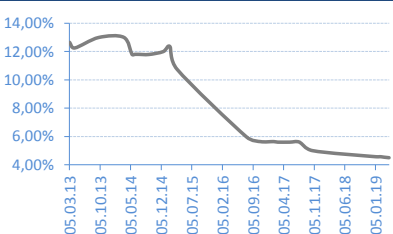

G-BONDS 10Y - RSD

| Date | Rate | Realisation |
|----------|-------|-------------|
| 07.08.18 | 4,80% | 26,87% |
| 10.07.18 | 4,85% | 36,97% |
| 15.05.18 | 4,90% | 96,72% |
| 03.04.18 | 5,17% | 26,55% |
| 20.03.18 | 5,17% | 83,61% |
| 06.03.18 | 5,20% | 203,57% |



T-BILLS 53W - EUR

| Date | Rate | Realisation |
|----------|-------|-------------|
| 21.05.18 | 0,45% | 100,00% |
| 18.01.18 | 0,47% | 98,00% |
| 05.12.17 | 0,48% | 100,00% |
| 30.08.17 | 0,55% | 50,00% |
| 15.05.17 | 0,70% | 91,30% |
| 20.03.17 | 0,74% | 60,00% |
| 12.01.17 | 0,78% | 46,20% |
| 29.11.16 | 0,78% | 100,00% |



G-BONDS 2Y - EUR

| Date | Rate | Realisation |
|----------|-------|-------------|
| 19.02.19 | 1,00% | 142,00% |
| 22.03.18 | 0,96% | 25,62% |
| 01.02.18 | 0,96% | 52,00% |
| 14.09.17 | 0,99% | 53,60% |
| 12.07.17 | 1,04% | 16,80% |
| 23.05.17 | 1,04% | 99,00% |
| 14.02.17 | 1,05% | 95,35% |
| 06.12.16 | 1,07% | 66,00% |

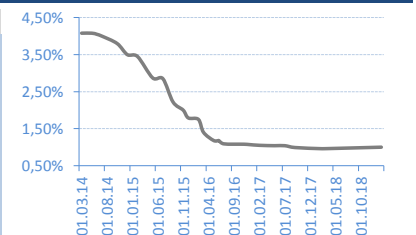

G-BONDS 3Y - EUR

| Date | Rate | Realisation |
|----------|-------|-------------|
| 12.03.19 | 1,23% | 50,04% |
| 23.01.19 | 1,25% | 32,10% |
| 20.04.18 | 1,20% | 35,96% |
| 28.03.18 | 1,24% | 99,29% |
| 02.02.18 | 1,29% | 100,00% |
| 21.12.17 | 1,49% | 100,00% |
| 20.11.17 | 1,75% | 49,70% |
| 21.09.17 | 1,85% | 100,00% |

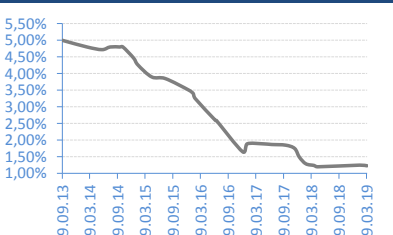

G-BONDS 5Y - EUR

| Date | Rate | Realisation |
|----------|-------|-------------|
| 27.02.19 | 1,74% | 37,84% |
| 29.01.19 | 1,75% | 41,25% |
| 16.04.18 | 1,78% | 52,41% |
| 19.02.18 | 1,88% | 79,99% |
| 19.01.18 | 1,95% | 80,28% |
| 21.11.17 | 2,38% | 100,00% |
| 20.07.17 | 2,69% | 100,00% |
| 31.05.17 | 2,69% | 100,00% |

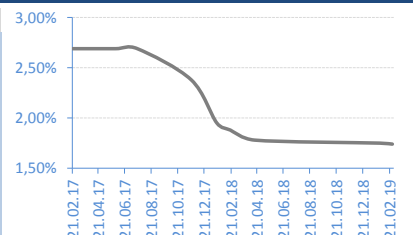

G-BONDS 10Y - EUR

| Date | Rate | Realisation |
|----------|-------|-------------|
| 16.01.19 | 3,25% | 139,40% |
| 26.03.18 | 3,50% | 86,85% |
| 13.07.17 | 4,00% | 42,95% |
| 15.03.17 | 4,00% | 65,60% |
| 25.05.16 | 4,20% | 96,00% |
| 04.12.15 | 4,40% | 100,00% |
| 28.07.15 | 4,50% | 76,77% |
| 19.11.14 | 5,50% | 100,00% |

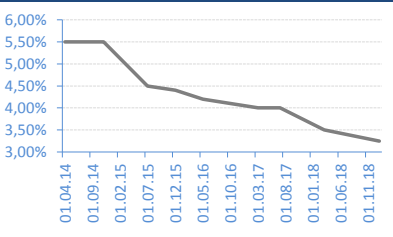

G-BONDS 15Y - EUR

| Date | Rate | Realisation |
|----------|-------|-------------|
| 06.02.19 | 3,60% | 100,00% |
| 06.09.17 | 4,20% | 70,13% |
| 19.10.16 | 4,20% | 100,00% |

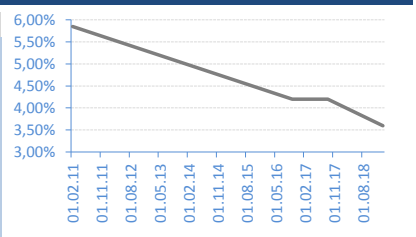

AKCIJE / Shares - REGULISANO TRŽIŠTE / REGULATED MARKET

Najtrgovanije HOV / Most Active

| | Symbol | Closing price | % Change | Open | Max | Min | No of Trades | Volume | Volume RSD |
|---|--------|---------------|----------|-------|-------|-------|--------------|--------|------------|
| Aerodrom Nikola Tesla a.d. Beograd | AERO | 800 | 0,13% | 820 | 820 | 790 | 90 | 4.865 | 3.899.219 |
| NIS a.d. Novi Sad | NIIS | 730 | -0,82% | 736 | 736 | 730 | 16 | 3.043 | 2.222.292 |
| Impol Seval a.d. Sevojno | IMPL | 3.146 | 0,67% | 3.150 | 3.150 | 3.121 | 3 | 126 | 396.380 |
| Progres u restrukturiranju a.d. Beograd | PRGS | 46 | 21,05% | 40 | 47 | 39 | 5 | 1.829 | 83.691 |
| Valjaonica bakra Sevojno a.d. Sevojno | VBSE | 1.400 | 0,00% | 1.400 | 1.400 | 1.400 | 1 | 18 | 25.200 |

Dobitnici / Gainers

| | Symbol | Closing price | % Change | Open | Max | Min | No of Trades | Volume | Volume RSD |
|---|--------|---------------|----------|-------|-------|-------|--------------|--------|------------|
| Progres u restrukturiranju a.d. Beograd | PRGS | 46 | 21,05% | 40 | 47 | 39 | 5 | 1.829 | 83.691 |
| Impol Seval a.d. Sevojno | IMPL | 3.146 | 0,67% | 3.150 | 3.150 | 3.121 | 3 | 126 | 396.380 |
| Aerodrom Nikola Tesla a.d. Beograd | AERO | 800 | 0,13% | 820 | 820 | 790 | 90 | 4.865 | 3.899.219 |
| Komercijalna banka a.d. Beograd | KMBN | 2.800 | 0,07% | 2.800 | 2.800 | 2.800 | 1 | 1 | 2.800 |

Gubitnici / Decliners

| | Symbol | Closing price | % Change | Open | Max | Min | No of Trades | Volume | Volume RSD |
|-----------------------------------|--------|---------------|----------|-------|-------|-------|--------------|--------|------------|
| Philip Morris Operations a.d. Nis | DINNPB | 3.403 | -1,08% | 3.403 | 3.403 | 3.403 | 2 | 6 | 20.418 |
| NIS a.d. Novi Sad | NIIS | 730 | -0,82% | 736 | 736 | 730 | 16 | 3.043 | 2.222.292 |
| Dunav osiguranje a.d. Beograd | DNOS | 1.700 | -0,29% | 1.700 | 1.700 | 1.700 | 1 | 6 | 10.200 |

AKCIJE / SHARES - MTP

Najtrgovanije HOV / Most Active

| | Symbol | Closing price | % Change | Bid (Volume) | Ask (Volume) | No of Trades | Volume | Volume RSD |
|-------------------------------------|--------|---------------|----------|--------------|--------------|--------------|--------|------------|
| Central a.d. Vrbas | CTVB | 765 | 50,00% | 765 | 765 | 765 | 1 | 900 |
| Lucic Prigrevica a.d. Novi Sad glas | SJPR | 570 | 3,64% | 570 | 570 | 570 | 1 | 408 |
| Iritel a.d. Beograd | IRTL | 602 | -13,01% | 602 | 601 | 602 | 2 | 100 |
| Nikola Tesla a.d. Beograd | NKTS | 1.200 | 0,00% | 1200 | 1200 | 1200 | 1 | 11 |
| Putevi a.d. Uzice | PUUE | 140 | 12,00% | 140 | 140 | 140 | 1 | 10 |

Dobitnici / Gainers

| | Symbol | Closing price | % Change | Bid (Volume) | Ask (Volume) | No of Trades | Volume | Volume RSD |
|-------------------------------------|--------|---------------|----------|--------------|--------------|--------------|--------|------------|
| Central a.d. Vrbas | CTVB | 765 | 50,00% | 765 | 765 | 765 | 1 | 900 |
| Putevi a.d. Uzice | PUUE | 140 | 12,00% | 140 | 140 | 140 | 1 | 10 |
| Lucic Prigrevica a.d. Novi Sad glas | SJPR | 570 | 3,64% | 570 | 570 | 570 | 1 | 408 |

Gubitnici / Decliners

| | Symbol | Closing price | % Change | Bid (Volume) | Ask (Volume) | No of Trades | Volume | Volume RSD |
|--|--------|---------------|----------|--------------|--------------|--------------|--------|------------|
| Iritel a.d. Beograd | IRTL | 602 | -13,01% | 602 | 601 | 602 | 2 | 100 |
| Intereuropa - logistické usluge a.d. Dobanovci | INEU | 31000 | -1,44% | 31000 | 31000 | 31000 | 1 | 10 |

Kontakt / Contacts:

Srđan Tomašević

srđjan.tomasevic@erstebank.rs

Trgovanje / Trading

011/220 9116

Aleksandar Zarić

aleksandar.zaric@erstebank.rs

Prodaja / Sales

011/220 9198

Aleksandra Parčetić

aleksandra.parcetic@erstebank.rs

Brokersko poslovanje / Brokerage

011/220 9159

Vladimir Vulević

vladimir.vulevic@erstebank.rs

Podrška i Razvoj / Support and Development

011 / 201 50 50

Nenad Đurović

nenad.djurovic@erstebank.rs

Trgovanje / Trading

011/ 220 9115

Dušan Stević

dusan.stevic@erstebank.rs

Prodaja / Sales

011/220 9118

Danijela Stojanović

danijela.stojanovic@erstebank.rs

Prodaja / Sales

011/ 220 9132

Marija Đorđević

marija.djordjevic@erstebank.rs

Brokersko poslovanje / Brokerage

011/220 9110

Izveštaj sačinio / Prepared by: Sektor sredstava / Treasury division

Informacije i cene iz ovog pregleda dobijene su iz izvora za koje verujemo da su pouzdani ali ne garantujemo njihovu tačnost i potpunost. Navedene informacije su važeće samo u trenutku njihovog sastavljanja a objavljuju se u čiju opšteg informisanja, pri čemu ne predstavljaju bilo kakav oblik investicionog saveta niti preporuke za investiranje niti na bilo koji način obavezuju Erste Bank ad Novi Sad u pogledu odgovornosti za štetu nastalu upotrebom informacija iz ovog pregleda.

The information and prices in this review are obtained from sources that we believe are reliable, but we do not guarantee their accuracy and completeness. The mentioned information is valid only at the time of their compilation and are published in the general information, whereby they do not represent any form of investment advice or recommendations for investing or in any way obligate Erste Bank ad Novi Sad in respect of liability for damages arising from the use of information referred to in of this review.

BELEX15

| | |
|------------------|--------|
| Vrednost / Value | 743,15 |
| Promena / Change | -0,89 |
| % | -0,12% |

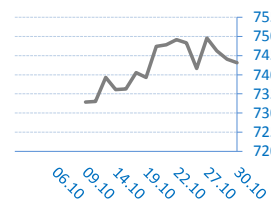

BELEXline

| | |
|------------------|----------|
| Vrednost / Value | 1.595,85 |
| Promena / Change | -0,89 |
| % | -0,06% |

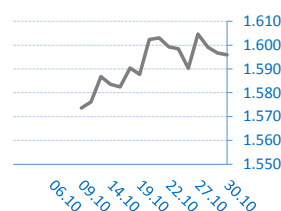

Indeks potrošačkih cena (Consumer Price Index - CPI) / 2018

| | Jan | Feb | Mar | Apr | Maj | Jun | Jul | Aug | Sep | Okt | Nov | Dec |
|--------------------------------------|----------|----------|----------|-----|-----|-----|-----|-----|-----|-----|-----|-----|
| U odnosu na prethodni mesec (m/m) | 0,40% | 0,70% | 0,40% | | | | | | | | | |
| U odnosu na isti mesec 2018. (y/y) | 2,10% | 2,40% | 2,80% | | | | | | | | | |
| U odnosu na decembar 2018. | | 1,10% | 1,50% | | | | | | | | | |
| Datum objavljivanja / Published date | 22.02.19 | 12.03.19 | 12.04.19 | | | | | | | | | |

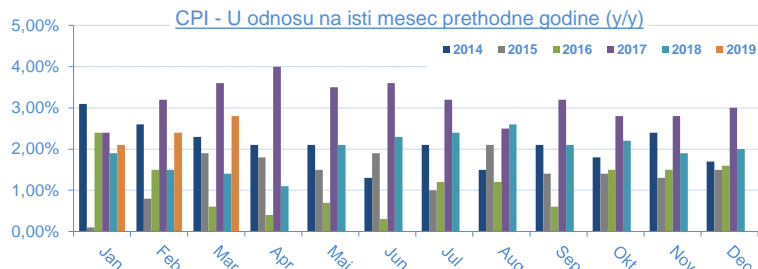
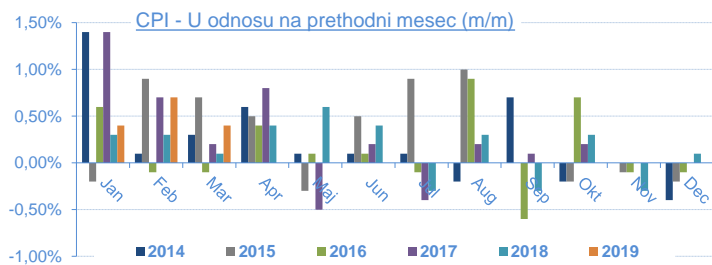

INDUSTRIJSKA PROIZVODNJA / Industrial production / 2019

| | Jan | Feb | Mar | Apr | Maj | Jun | Jul | Aug | Sep | Okt | Nov | Dec |
|--|----------|----------|----------|-----|-----|-----|-----|-----|-----|-----|-----|-----|
| U odnosu na isti mesec 2018 (m/m) | -5,50% | 2,40% | -2,80% | | | | | | | | | |
| U odnosu na isti period 2018 (jan-...) (y/y) | -5,50% | -1,40% | -1,90% | | | | | | | | | |
| U odnosu na prosek 2018 | -12,20% | -7,40% | 2,30% | | | | | | | | | |
| Datum objavljivanja / Published date | 28.02.19 | 29.03.19 | 30.04.19 | | | | | | | | | |

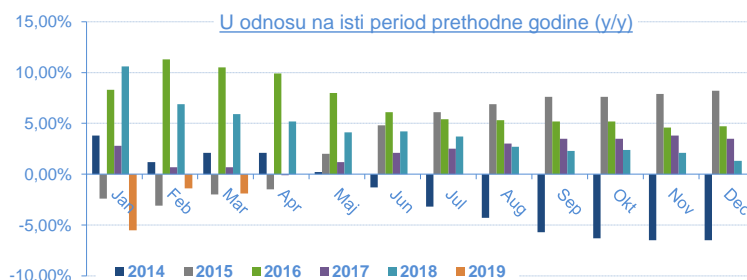
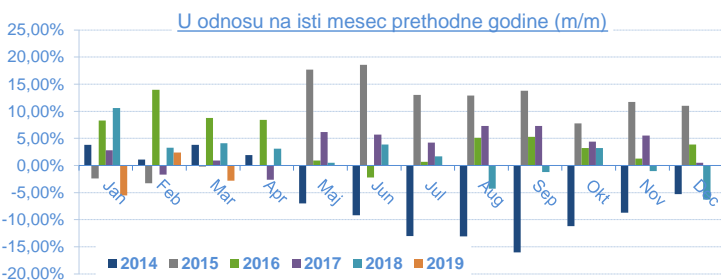

SPOLJNOTRGOVINSKA ROBNA RAZMENA / External Trade / 2019

* u eur mln

| Mesec/Month | Jan | Feb | Mar | Apr | Maj | Jun | Jul | Aug | Sep | Okt | Nov | Dec |
|---|----------|----------|----------|-----|-----|-----|-----|-----|-----|-----|-----|-----|
| Ukupna spoljnotrg.razmena (Jan-...) / Total | 2.840,40 | 6.015,80 | 9.626,40 | | | | | | | | | |
| Promena / Yearly change | 7,80% | 9,80% | 8,10% | | | | | | | | | |
| Vrednost izvoza (Jan-...) / Export | 1.186,90 | 2.539,90 | 4.092,80 | | | | | | | | | |
| Promena / Yearly change | 3,00% | 7,10% | 6,90% | | | | | | | | | |
| Vrednost uvoza (Jan-...) / Import | 1.653,50 | 3.475,90 | 5.533,60 | | | | | | | | | |
| Promena / Yearly change | 11,50% | 11,70% | 9,00% | | | | | | | | | |
| Deficit (jan-...) | 466,70 | 936,00 | 1.440,80 | | | | | | | | | |
| Promena / Yearly change | 40,90% | 26,50% | 15,60% | | | | | | | | | |
| Pokrivenost uvoza izvozom (Export/Import ratio) | 71,80% | 73,10% | 74,00% | | | | | | | | | |
| Datum objavljivanja / Published date | 12.03.19 | 29.03.19 | 30.04.19 | | | | | | | | | |

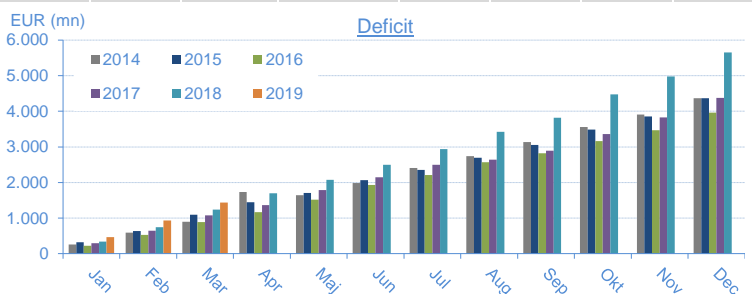
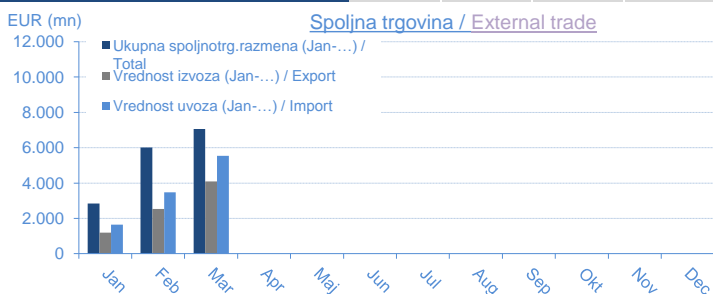

BUDŽETSKI BALANS / Budget balance

* u rsd mln

| | |
|---------------------------------------|-----------|
| Budžetski balans u 2018. | 32.183,97 |
| January 2019 | 23.620,61 |
| February 2019 | -1.429,81 |
| March 2019 | |
| April 2019 | |
| May 2019 | |
| June 2019 | |
| July 2019 | |
| August 2019 | |
| September 2019 | |
| October 2019 | |
| November 2019 | |
| December 2019 | |
| Budžetski balans u 2019. / Total 2019 | 22.190,80 |
| Planirani deficit u 2019. / Planned | -3.344,12 |
| Ostvarenje plana / Realisation | |
| Datum ažuriranja / Published date | 04.04.19 |

